

A TIME FOR LOVE

Words by PAUL FRANCIS WEBSTER

Music by JOHNNY MANDEL

Arranged by SAMMY NESTICO

ALTO SAX 1

SWING BAND
WORKSHOP

SLOWLY
NO VIB - COLD SOUND

326-20010 P.1

A TIME FOR LOVE

Words by PAUL FRANCIS WEBSTER

Music by JOHNNY MANDEL

Arranged by SAMMY NESTICO

ALTO SAX 2

SWING BAND
WORKSHOP

SLOWLY

NO VIB-COLD SOUND

326-20010 P.1

(33)

33 *ff* 34 35 36

37 38 39 *ff* 40

41 *mf* 42-44

45 46 47 48

A TEMPO 49 *mf* 50 51 52

53 *ff* 54 55 56

57 *mf* 58 59 60

61 *mf* 62 *pp* 63 64

65 66 67 68

4

From the library of Bill Watrous' REFUGE WEST

A TIME FOR LOVE

Words by PAUL FRANCIS WEBSTER

Music by JOHNNY MANDEL

Arranged by SAMMY NESTICO

SWING BAND
WORKSHOP

TENOR SAX 1

SLOWLY
NO VIB-COLD SOUND

1 2 3 4 5 6 7 8 9 10 11 12 13 14 15 16 17 18 19 20 21 22 23 24 25 26 27 28 29 30 31

326-20010 P.1

FROM THE LIBRARY OF BILL WALTON'S REFUGE WEST

A TIME FOR LOVE

Words by PAUL FRANCIS WEBSTER

Music by JOHNNY MANDEL

Arranged by SAMMY NESTICO

SWING BAND
WORKSHOP

TENOR SAX 2

SLOWLY
NO VIB - COLD SOUND

1 2 3 4 5 6 7 8 9 10 11 12 13 14 15 16 17 18 19 20 21 22 23 24 25 26 27 28 29 30 31

326-20010 P.1

A TIME FOR LOVE

BARITONE SAX

SWING BAND
WORKSHOP

Words by PAUL FRANCIS WEBSTER

Music by JOHNNY MANDEL

Arranged by SAMMY NESTICO

SLOWLY
NO VIB - COLD SOUND

1 2 3 4 5 6 7 8

9 10 11 12 13 14 15 16 17

18 19 20 21

22 23 24 25

26 27 28 29

30 31 32 33

From the library of Bill Watrous' REFUGE WEST

A TIME FOR LOVE

Words by PAUL FRANCIS WEBSTER

Music by JOHNNY MANDEL

Arranged by SAMMY NESTICO

SWING BAND
WORKSHOP

TRUMPET 1

SLOWLY

1-11 12 13 14

15 16 17-18 19 20 21 22 23

24 25 26 27

HARMON MUTE

OPEN

326-20010 P.1

From the library of Bill Watrous' REFUGE WEST

A TIME FOR LOVE

SWING BAND
WORKSHOP

Words by PAUL FRANCIS WEBSTER

Music by JOHNNY MANDEL

Arranged by SAMMY NESTICO

TRUMPET 2

SLOWLY

5
9
17
25

HARMON

OPEN

From the library of Bill Watrous' REFUGE WEST

A TIME FOR LOVE

Words by PAUL FRANCIS WEBSTER

Music by JOHNNY MANDEL

Arranged by SAMMY NESTICO

SWING BAND
WORKSHOP

FLUGELHORN
TRUMPET 3

SLOWLY

From the library of Bill Watrous' REFUGE WEST

A TIME FOR LOVE

Words by PAUL FRANCIS WEBSTER

Music by JOHNNY MANDEL

Arranged by SAMMY NESTICO

SWING BAND
WORKSHOP

FLUGELHORN
TRUMPET 4

SLOWLY

IF NO FLUGEL
PLAY INTO
STAND #

TO TRPT. 2 HARMON

1 2 3 4 5 6 7 8 9 10 11 12 13 14 15 16 17 18 19 20 21 22 23 24 25

From the library of Bill Watrous' REFUGE WEST

A TIME FOR LOVE

SWING BAND
WORKSHOP

Words by PAUL FRANCIS WEBSTER
Music by JOHNNY MANDEL
Arranged by SAMMY NESTICO

TROMBONE 1

SLOWLY

From the library of Bill Watrous' REFUGE WEST

A TIME FOR LOVE

Words by PAUL FRANCIS WEBSTER

Music by JOHNNY MANDEL

Arranged by SAMMY NESTICO

SWING BAND
WORKSHOP

TROMBONE 3

SLOWLY

1 2 3

4 5 6 7

9 6 15 16 17

18 19 20-22 23

24 25 26-29 30

31 32 33 34

326-20010 P.1

From the library of Bill Watrous' REFUGE WEST

A TIME FOR LOVE

SWING BAND
WORKSHOP

Words by PAUL FRANCIS WEBSTER

Music by JOHNNY MANDEL

Arranged by SAMMY NESTICO

TROMBONE 4

SLOWLY

326-20010 P.1

From the library of Bill Watrous' REFUGE WEST

A TIME FOR LOVE

Words by PAUL FRANCIS WEBSTER

Music by JOHNNY MANDEL

Arranged by SAMMY NESTICO

BASS

SLOWLY

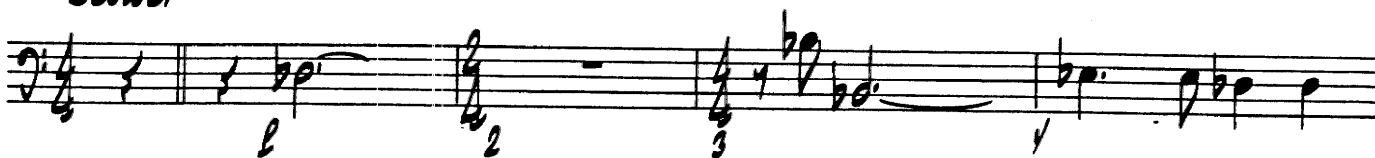

9 LET RING

A TEMPO

From the library of Bill Watrous' REFUGE WEST

A TIME FOR LOVE

Words by PAUL FRANCIS WEBSTER

Music by JOHNNY MANDEL

Arranged by SAMMY NESTICO

GUITAR

SWING BAND
WORKSHOP

SLOWLY

32) F#m7 E7(b9) A7(b9) Ab13(b7) G+7 D#13 Gmi/C C13(b7) F#m7 A+7(b7) Dmi9 G13(b9)

Gmi9 Gmi/F Em7(b9) Bb13(b7) Em7/A A13(b9)

Dmi9 Dmi7 G13 Gmi9 Eb13(b7) C7(b9)

D#m7 G7(b9) G#m7 A7(b9) Bm7 Em7(ADD Bb)

A TEMPO Fmi9 Fmi/Eb Fmi/G G7(b9) Cm9 Cm1/bb Am7(b9) D7(b9)

Ab9 G#m7 C7(b9) F#7(b9) Bb7(b9) A+7 Eb13(b7) Am7/G D13(b9) G#m7 Bb13

A13(b9) A9 Ami9 Ami/G

F#mi7(b9) C13(b7) F#mi7/B B13(b9) Em9 Em7

A13 A9 Ami9 Ami7 F13(b7) Cm1/bb

E#m7 D#m7 B#m7 Abm7 G#m7

From the library of Bill Watrous' REFUGE WEST

A TIME FOR LOVE

Words by PAUL FRANCIS WEBSTER

Music by JOHNNY MANDEL

Arranged by SAMMY NESTICO

SWING BAND
WORKSHOP

DRUMS

2/4
33 SXS ff 34 35 36

37 38 ff 39 40 (TROMBONE) BRUSHES

41 42 43 44

45 46 47 48 STICKS

A TEMPO 49 50 51 52

53 ff 54 ENS 55 56

57 58 59

60 BRUSHES TRB. 61 62

63 64 65

66 67 68 END

From the library of Bill Watrous' REFUGE WEST

A TIME FOR LOVE

Words by PAUL FRANCIS WEBSTER

Music by JOHNNY MANDEL

Arranged by SAMMY NESTICO

SWING BAND
WORKSHOP

PIANO

SLOWLY

PLAY

LET RING

(Eb7/F)

(E0/F)

5/16-2min p2

ALTO SAX 1
 ALTO SAX 2
 TENOR SAX 1
 TENOR SAX 2
 BARTONE SAX
 TRUMPET 1
 TRUMPET 2
 TRUMPET 3
 TRUMPET 4
 TROMBONE 1
 TROMBONE 2
 TROMBONE 3
 TROMBONE 4
 AUX. PENC. (OPT.)
 GUITAR
 PIANO
 BASS
 DRUMS

9 10 11 12 13 14 15

Musical score for a jazz ensemble, featuring the following instruments and parts:

- ALTO SAX 1
- ALTO SAX 2
- TENOR SAX 1
- TENOR SAX 2
- BARTONE SAX
- TRUMPET 1
- TRUMPET 2
- TRUMPET 3
- TRUMPET 4
- TROMBONE 1
- TROMBONE 2
- TROMBONE 3
- TROMBONE 4
- AUX. PERC. (OPT.)
- GUITAR
- PIANO
- BASS
- DRUMS

- all whts* (all whites)
- NO VIB* (no vibrato)
- Harmon* (Harmonics)
- 10-12M* (10-12 mutes)
- Em11* (E minor 11 chord)
- G11* (G dominant 11 chord)
- Gm7* (G minor 7 chord)
- Em11/A* (E minor 11 chord with A in the bass)
- A7(b9)* (A dominant 7 chord with a flat 9)

ALTO SAX 1
ALTO SAX 2
TENOR SAX 1
TENOR SAX 2
BARITONE SAX
TRUMPET 1
TRUMPET 2
TRUMPET 3
TRUMPET 4
TROMBONE 1
TROMBONE 2
TROMBONE 3
TROMBONE 4
ALC. PERC. (OP.)
SAX/FLA
VNO
VSS
ALMS
GAL. STRIN 0/2

11

ALTO SAX 1

ALTO SAX 2

TENOR SAX 1

TENOR SAX 2

BASS SAX

TRUMPET 1

TRUMPET 2

TRUMPET 3

TRUMPET 4

TROMBONE 1

TROMBONE 2

TROMBONE 3

TROMBONE 4

AUX PERC. (OPT)

GUITAR

PIANO

BASS

DRUMS

CEL. (OPT)

CONTR. (OPT)

DRUMS

CEL. (OPT)

CONTR. (OPT)

DRUMS

CEL. (OPT)

CONTR. (OPT)

DRUMS

CEL. (OPT)

CONTR. (OPT)

DRUMS

CEL. (OPT)

CONTR. (OPT)

ALTO SAX 1
ALTO SAX 2
TENOR SAX 1
TENOR SAX 2
BARIONE SAX
TRUMPET 1
TRUMPET 2
TRUMPET 3
TRUMPET 4
TROMBONE 1
TROMBONE 2
TROMBONE 3
TROMBONE 4
ALX. PERC. (OPT.)
GUITAR
PIANO
BASS
DRUMS

AUTO SAX 1
 AUTO SAX 2
 TENOR SAX 1
 TENOR SAX 2
 BARITONE SAX
 TRUMPET 1
 TRUMPET 2
 TRUMPET 3
 TRUMPET 4
 TROMBONE 1
 TROMBONE 2
 TROMBONE 3
 TROMBONE 4
 AUX PERC (ORX)
 GUITAR
 PIANO
 BASS
 DRUMS
 ALL MUSIC BY